

**REQUEST FOR PROPOSALS NO. 22-008 ENGINEERING SERVICES  
JWSC NORTH MAINLAND WATER LOOPS – PROJECT NO. 2013  
PROJECT AREA MAPS**

**PROJECT AREA #1**

- Approximately 1,100 LF of proposed water line loop on Hautala Drive connecting existing 12-inch on Cate Road to existing 16-inch on Old Jesup Road.



**REQUEST FOR PROPOSALS NO. 22-008 ENGINEERING SERVICES  
JWSC NORTH MAINLAND WATER LOOPS – PROJECT NO. 2013  
PROJECT AREA MAPS**

**PROJECT AREA #2**

- Approximately 1,100 LF and 3,000 LF of proposed water line loop on Bailey Road and Old Jesup Road connecting existing 12-inch Perry Lane Road to existing 8-inch stub out near the intersection of Old Jesup Road/New Jesup Road and 16-inch stub out near the intersection of Lillie Way/Old Jesup Road.

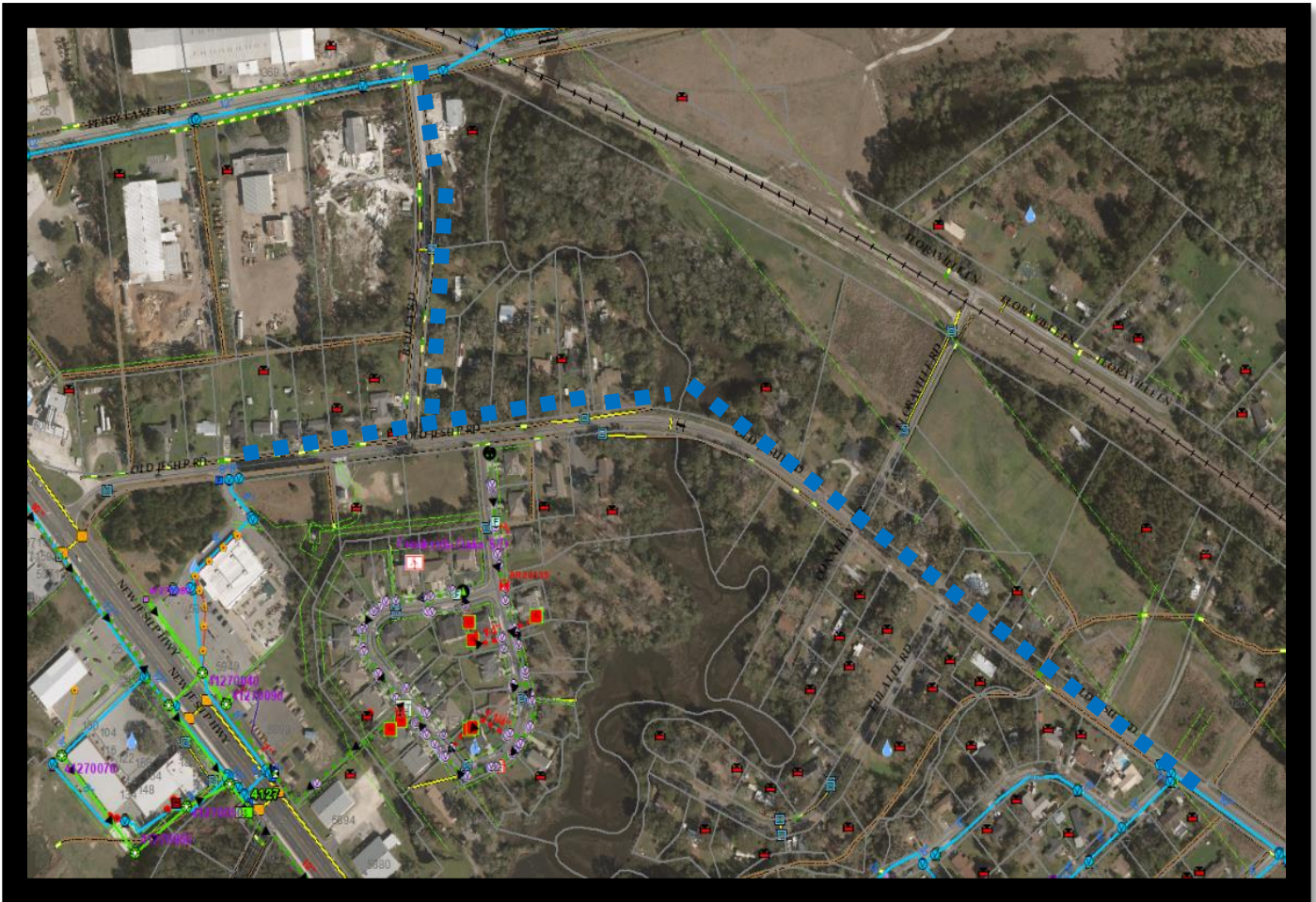

**REQUEST FOR PROPOSALS NO. 22-008 ENGINEERING SERVICES  
JWSC NORTH MAINLAND WATER LOOPS – PROJECT NO. 2013  
PROJECT AREA MAPS**

**PROJECT AREA #3**

- Approximately 500 LF of proposed water line loop connecting existing 8-inch stub out on Millennium Blvd to 8-inch stub out near the intersection of Perry Lane Road/Venture Drive.

